RICHMOND
NOV 4 - 1938
PUBLIC Library

"First, last, all the time, for Richmond . . . "Industry's Western Goal." A fine place to live.

RICHMOND PROGRESS

"The Friendly Newspaper That Dares to Tell The Truth"

Democratic, a Newspaper that stands solidly behind President Roosevelt and the New Deal

SIXTH YEAR | Richmond, California, this day October 31st 1938 | NUMBER THIRTY-EIGHT

The Divine Right of Dollars

Shall It Crucify You?

A few hundred years ago our ancestors, because they had so carefully been taught the idea, believed in the Divine Right of Kings. According to that doctrinethe King's job was derived from divine source and the could do no wrong. If, as so often happened, the King disliked your ancestor's face he adjusted the condition by removing the ancestor's head. Later men became more enlightened and demoted their Kings to mortal status. But traces of the exploded doctrine, in slightly different form, seem to have been inherited by succeeding generations down to right now.

IT IS WORKERS NOT DOLLARS, THAT EARN

During the past 100 years, while transforming a wilderness into the America of 1938, we have been taught a new and equally false doctrine which can fairly be called the Divine Right of Dollars. Empire Builders, Business Barons, Captains of industry—frequently thru bribery of legislative bodies and ALWAYS with the help of long hours and low wages for labor—acquired vast unearned fortunes. The source of such wealth was not questioned. Its possession was accepted as proof of the possessor's greatness. The Dollar became our symbol of success. Dollar ranked above men. Dollars could do no wrong.

American Inventive genius has given us machines which displaced, for all time a big percentage of our man power—and such displacement continues at an accelerated rate in 1938. The owner of these machines, Capital, refuses to let them function except in exchange for the lion's share of production profits. That's why 20 million Americans, clamoring for jobs and NOT for charity, are idle. That's why in America where too much of everything can so easily be produced, Fifty Million Citizens hover on the verge of hunger. And THAT'S the issue of this election campaign.

REPUBLICAN VIEWPOINTS REMAIN UNCHANGED

Today, the Candidates of the Republican party are the Faithful Servants of Dollars. Today it is supported by the colossal Chain Bank, vast Oil Interests, Wealthy Newspapers, Railroads, and other holders of gigantic wealth. Today, as thruout depression, it offers no other solutions to our economic problems, nor any plan to aid tens of millions of destitute and worthy citizens. Consistently, it still rates Dollars above men.

ARE DOLLARS MORE IMPORTANT THAN MEN?

The Issue Of This election campaign is clear-cut and unmistakable. It is not, as Republican propagandists would have you believe, a battle of class versus class. The ONE question before the people, which encompasses all lesser questions, is, "Are Dollars more important than men?" The Republican party continues to favor the Dollars. President Roosevelt, Sheridan Downey, and the party

(Continued on Page 5)

SHERIDAN DOWNEY

STEWART URGES "NO" VOTE ON AMENDMENT NO. 20

Every taxpayer of Contra Costa County must realize he is signing what amounts to a financial death warrant if he votes for Proposition No. 20 on the November general election ballot.

This warning was made here today by Fred R. Stewart, second district member of the State Board of Equalization.

In support of his statement, Stewart pointed out that in Contra Costa county last year, the over-all average tax rate inside of cities was $4.53. Under the single tax the estimated tax rate would jump to $13.48 per $100 assessed valuation. In the case of property outside of cities, the tax rate would increase from $2.68 to an estimated $12.33 per $100 valuation.

"These estimates assume no tax delinquencies or increase in local tax levies, so that the rate likely would be substantially higher," Stewart explained.

"Such a situation would result in only one thing—forced confiscation of property with the result that every citizen of the state would feel the pinch of the single tax through the economic chaos which would follow.

"Property seized for non-payment of taxes means loss of income to every governmental subdivision involved. Revenue would drop so rapidly that shools would be closed, unemployment relief abandoned and our programs for the relief of the needy aged blind and orphan children would be dropped for lack of funds.

MILLER SPEAKS

Sheriff John A. Miller will speak over the radio twice on Friday evening, October 28.

At 6:15 o'clock the Sheriff will speak for a ten minute period over KROW, his topic being the water problems of Contra Costa County.

Making a quick transfer to the San Francisco side the Sheriff will go to station KSFO at 7:30 p. m. where he will introduce "Calling All Cars" program—the famous Pinho murder case at Rodeo, California, will be transmitted over the extensive network of this station.

The Sheriff will speak again on Friday evening November 4, over KROW at 6:15 o'clock and will wind up his campaign on Monday evening, November 7, over the same station at the same hour.

Conquering Difficulties

The wise and the active conquer difficulties by daring to attempt them.

"It must be remembered also that any such tremendous increase in property taxes must be necessarily passed along by means of higher rents, and greatly increased prices for foodstuffs and every other necessity. As a result, no one could escape the ruinous effects of this socialistic proposal. The only solution is to vote "NO" on Proposition 20."

VOTE NO ON NO. 1—

Soundly defeated should be Amendment No. 1, initiative dealing with the downfall of labor which its sponsors claim will "end labor troubles." We guess it would! For the simple reason that it would appear to us to be the beginning of the END of labor and the beginning of peonage in this state of California. As it appears to us, folks "it is only the beginning, only the beginning," of our labor woes, if this vicious measure passes.

It is hard to write sensibly on this amendment. One might say that its sponsors assume the rule of the Diety and graciously give to the working people the right to breathe—and not much else. And then only if it is agreeable to certain reactionary employers.

While we have no doubt that such an amendment which tramples upon the right of free men and women, might possibly pass in Germany or Italy or Russia today, though we do not believe that in any one of these countries described, such an amendment would have passed about the time the authoritarian governments were coming into being there.

Scratch this viperous bill in no uncertain terms, unless you want a Hitler or a Mussolini or a Stalin to take up his abode in this country.

VOTE NO ON NO. 1!—

"MASH THE "SINGLE TAX"

If a man steals your purse at the point of a gun,

IT'S ROBBERY!

But if tax cranks and social revolutionists rob you of your home, your farm, your job and your savings,

T'S YOUR OWN RESPONSIBILITY

Your DEFENSE is your own hands—in your intelligent use of the allot.

The discredited, six-times-defeater "Single Tax" will appear as Proposition No. 20 on your November ballot.

This ruinous proposal would—

Confiscate Homes and Farms by piling Extortionate Taxes on Land—higher than Taxpayers could pay.

It would wreck trades and industries, skyrocket rents, drain the State Treasury of the funds necessary to pay old age pensions, to maintain the public schools and other essential functions of government.

It would bring chaos, distress and disaster to California.

And Remember: You Can't Vote Sales Tax Out, Without Voting "Single Tax" in. The bait of "sales tax repeal" is a deliberate attempt to snare the unwary voter.

VOTE "NO!" ON NO. 20!

Save California from Disaster!
California Association Against "Single Tax"
111 Sutter Street, San Francisco

The Philosopher

The philosopher has to take into account the least philosophical things in the world.

VOTE YES ON NO. 26—

This newspaper, The RICHMOND PROGRESS, is for the amendment to the city charter —No. 26 on the Ballot—which establishes a Pension Fund for City Employees for the same reason that we espoused a similar bill for the city police and firemen on last year's ballot.

Assuming the provisions of the amendment are fair and equitable, the general question of the advisability of installing such as the Standard Oil Company and others, which provide the lifeblood of this industrial city of ours have, for years and years past, arranged a simillar pension plan for their emloyees. Can it be possible that the citizens who are the owners of our civic corporation are so niggardly as to deny the same fair treatment to the employees of our city which is our public corporation? Hardly . . And so we predict a fine majority vote in favor of the Pension Fund for City Employees—

Vote Yes On No. 26!—

HALT THIS PLUNGE INTO SQUANDERMANIA—

Proposition No. 13 on your November ballot is a brazen attempt to let down the bars to wholesale public borrowings which would mean—

Staggering Debt and New Tax Burdens

This dangerous proposal would abolish the basic safeguard requiring a two-thirds vote for bond issues!

It makes it easier to get into debt, but harder to get out!

It would permit the issuance of revenue bonds, IN ANY AMOUNT, by a bare majority of those actually going to the polls. In reality, it would mean that any district, city or county could be plunged into debt by A SMALL MAJORITY, as only a fraction of the registered vote usually turns out for a bond election.

You can't afford it. Your neighbors can't afford it. No city or district in California can afford it!

VOTE "NO" ON NO. 13!
(Revenue Bond Act)

IT'S UNLUCKY FOR CALIFORNIA
State Association Against The Garrison Bond Act
111 Sutter St. 530 West 6th St.
San Francisco Los Angeles

The Hotel Mac was the setting for the business meeting of the Active Club Tuesday evening where the local group held its regular dinner.

The business session was presided over by Claude Samples, and Robert Rehl acted as chairman and introduced the speakers of the evening, who were Dr. C. M. Condit and Dr. Allan Morrow.

The Activians plan a ladies night next week.

Watches Once Small Clocks

Watches originally were small clocks and were worn hung from the girdle because they were too large for the pocket.

Weekly News Review

Huge U. S. Armament Program Offered as Peace Safeguard

by Joseph W. La Bine

Defense

Though the Munich agreement was aimed to preserve Europe's peace, its immediate result has been feverish rearmament. Great Britain has made plans for conscription and new airplane factories; France has appropriated 1,320,000,000 francs for military spending and 887,000,000 more for her navy; Germany is rushing fortification of her Belgian frontier; Italy speeds barriers in the Alps.

Few Americans have hoped that the U. S. can avoid similar preparations. Loudest persuasion of all has come from Britain's Winston Churchill, whose short wave broadcast urged the U. S. to take a commanding lead against dictators, to join Britain in stopping "isms" before it is too late. Added impetus has come from current U. S. espionage investigations *(see DOMESTIC)*.

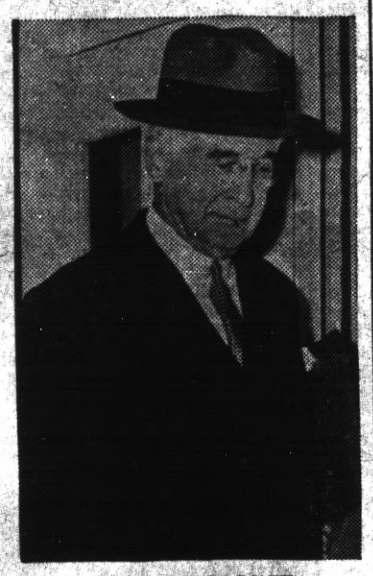

BERNARD BARUCH
He wanted billions for defense.

Growing louder, this voice finally reached White House ears, coincidentally bringing comment from Capitalist Bernard Baruch who chairmaned the war industries board in 1917.

Emerging from a White House conference, Mr. Baruch started observers thinking by warning that U. S. defenses were inadequate. Though most Americans regard "defense" as successful repulsion of a North American invasion, a broader conception calls for protection of the entire Western hemisphere. Mr. Baruch's defense program includes: (1) immediate construction of a "two ocean navy"; (2) increased air power; (3) better equipment for 400,000 regular soldiers and the national guard; (4) subsidies to protect U. S. trade interests in South America; (5) industrial and military mobilization law; (6) a special tax to pay for these expenses.

Though it lacks official confirmation, President Roosevelt plainly favors the Baruch program. The suggested tax boost comes dangerously near election time, but administration leaders minimize this political hazard because: (1) most Americans regard democracy's security as more important than financial security or political partisanship; (2) a speeded-up military and naval program, financed by special tax, would decrease relief rolls and possibly create what Germany has been facing, an actual shortage of labor. Thus WPA and PWA costs could be slashed and the budget balanced.

War

Japan's invasion of South China has three purposes: (1) to force withdrawal of Cantonese troops from the Hankow battle front; (2) to capture Canton or force that province into an independent peace; (3) to cut the Hankow-Canton railroad over which war supplies have traveled to sorely troubled Chinese troops. But since China has already established four other communication lines between the outer world and her army, the South China invasion becomes less important to Generalissimo Chiang Kai-shek.

Far more important is the fact that Japan has labeled herself the No. 1 Far East power, invading Great Britain's South China interests and defying the British lion to do anything about. Canton lies a scant 75 miles from the crown colony of Hongkong, whose rail connection with Canton has already been broken. Since Hongkong's prosperity depends largely on trade with Canton, the British have reason to worry.

Closer home, U. S. officials are also worried because most American-Chinese trade is now routed through Hongkong. Though U. S. trade with Hongkong has jumped from $6,500,000 to $15,000,000 this year, largely because of the Canton gateway, total exports to China have dropped from $42,000,000 to $26,000,000. The American Philippines are also suffering, since Philippine-Canton trade has been heavy. Moreover, the U. S. will be unable to re-point much of its Chinese trade through the new gateways, two of them through Indo-China, one through Burma and a fourth through Russia.

Her ambitions and confidence fattened by Great Britain's capitulation at Munich, Japan marches forward to what she hopes will be domination of the Pacific.

● Two fighting tigers will join forces to kill a common enemy. In much the same fashion, Loyalist and Insurgent Spain have protested the whispered proposal that Great Britain, France, Italy and Germany join in stopping her civil war. To Loyalist Premier Juan Negrin this is a particularly righteous attitude, for settlement of the war would almost certainly give his government the beggar's lot. Friendly with dominant Italy and Germany, Rebel Generalissimo Francisco Franco would get the lion's share of Spain. Nevertheless, despite their belligerent attitudes, both sides have co-operated in ridding the war of foreign nationals. Ever since the Munich agreement, Italian troops have been slowly withdrawn, while all Loyalist foreigners are already gone. Thus isolated and warring without the active blessing of any outside power, Spain's civil war will probably blow up in a few months, ended by a sudden decision that the long struggle has been quite futile after all.

Domestic

Inescapably connected with the government's new emphasis on military defense against Nazi-Fascist world powers is President Roosevelt's interest in espionage. For 20 years the U. S. has disregarded spies, though the increasing frequency of arrests has made Americans fearful of Germany, Italy, Japan and Russia. Heightening the tension have been: (1) the Munich agreement which placed democracies on the defensive; (2) arrest in mid-October of four Germans taking photographs in the Canal Zone; (3) trial in New York of four alleged Nazi agents, with coincident efforts to prove indictments against 14 others who escaped the spy net and fled to Germany.

Greatest interest in the espionage trial lies in red-haired, 26-year-old Johanna Hoffman, who reportedly transported spy messages from New York to Germany while serving as hairdresser on the liner Europa. Second interest lies in Guenther Gustav Rumrich, former U. S. army sergeant who deserted and made a blundering attempt to secure 35 passport blanks last June. Legitimacy of U. S. fears was verified when Rumrich pleaded guilty and turned state's witness.

Though New York's spy trial appears commonplace, its significance is tremendous. Not only does it mark an emboldened U. S. defense attitude, but legal experts also explain it is the first time America has named a supposedly friendly power (Germany) in direct charges. Since indictments are filed against heads of the German secret service and naval intelligence, the trial is a potential international dynamite keg.

It may be predicted that next winter's congress will co-ordinate and tighten the government's outmoded

JOHANNA HOFFMAN
Was hairdressing a sideline?

anti-spy regulations, including the espionage act of 1917 which applies only to individuals and carries no teeth against spy-inspiring organizations. Although the U. S. has never indulged in peacetime spy activities, there is speculation whether congress may adopt this activity which has been an important European governmental function for 300 years.

Foreign

Few Czechoslovakians have been fooled by Reichschancellor Adolf Hitler's "friendship" in defending Czech borders against Hungarian invasion. Though the probable settlement gives Hungary a small slice of Magyar territory in southern Czechoslovakia, Hitler has agreed to block further Hungarian expansion provided the Czechs adopt a "sympathetic understanding of the German political viewpoint."

This settlement has obviously played right into Germany's hands, keeping Czechoslovakia autonomously alive as a puppet state which must bow to Hitler's every demand. Through the new Czech-German trade agreement, commerce between Czechoslovakia and the German-acquired Sudeten areas will be duty free, further linking Prague and Berlin.

Most outstanding, however, is Czechoslovakia's service to the Reich as a "bridge" over which Hitler may pursue his economic invasion of the Balkan states. Had Hungary been given a common border with Poland, as she demanded, this bridge would have been closed and Germany's drive to the southeast would be blocked.

Though strongly Nazi, Hungary is not totally sympathetic with Germany. The biggest hope for stopping Hitler now lies in a Hungarian anti-Nazi surge, the outgrowth of Germany's decision with respect to the Czech-Hungarian border dispute. Further hope lies in Premier Benito Mussolini's dissatisfaction with the settlement, thereby straining the Rome-Berlin axis.

Quotes

MAHATMA GANDHI, Indian home rule leader, on Czechoslovakia: "It is clear that small nations must come, or be ready to come, under the protection of dictators or be a constant menace to European peace."

DR. STANLEY HIGH, publicist, on a Roosevelt third term: "Nobody ever in the White House, with the exception perhaps of Theodore Roosevelt, enjoyed it so much."

MARY PICKFORD, onetime actress, on new upswept hairdress: "One must marry a hairdresser to keep the new high coiffure in perfect order."

Races

During the World war Great Britain helped liberate Palestine's Arabs from the Turks, thereby winning Arabic support against Turkey. Although Arabs expected they would be rewarded with complete domination over Palestine, England's Lord Balfour led a successful campaign to establish part of the Holy Land as a haven for the wandering Jew.

Since then world Jewry has sent 400,000 persecuted Hebrews to Palestine, investing $385,000,000 to build a national home. But disgruntled Arabs have protested with warfare, keeping harried Britain busy policing the land over which she was given a mandate in 1923. While blood ran freely through the streets of Jerusalem, Bethlehem and Jaffa, Colonial Secretary of State Malcolm MacDonald has led a commission in search of amicable settlement.

Meanwhile, Jew-hating Germany and Italy have given restrained cheers for the Arabic cause, cheers that need no longer be restrained since the Munich peace treaty has placed Great Britain on the defensive. Faced with threats of Italo-German intervention unless Arabs were given a square deal, Prime Minister Neville Chamberlain has been reported ready to "sell out" the Holy Land's Jews.

Thoroughly miserable, Prime Minister Chamberlain and Secretary MacDonald (son of the late Prime Minister Ramsay MacDonald) were bombarded with protests the minute their weakened position was rumored. To make matters worse, Dr. Chaim Weizmann of London, president of the Zionist federation, has aroused U. S. Jewry to such an extent that President Roosevelt has been deluged with pleas to intervene. Thus Great Britain risks losing a measure of badly needed U. S. sentiment if she capitulates to Arabic demands.

As Prime Minister Chamberlain prepared to act, the least harmful settlement Hebrews could expect was a heavy restriction on Jewish immigration to the Holy Land. Even this, commented Jews, would almost make Great Britain an accessory to the Italo-German race persecution program.

International

The U. S. has long maintained splendid trade relations with Western hemisphere nations, has moreover done this without resorting to heavy armaments. Until five years ago the U. S. was similarly strong in China. Reason: European and Asiatic nations have always been busy at home, not daring to risk invasion of the Western hemisphere.

But since Japan became supreme in the Far East, the U. S. has been forced to expand her Pacific fleet. If this was cause for worry, a much greater cause is the Munich pact which sheared friendly France and Britain of their power. Dominant in Europe, anxious to increase their foreign trade, Italy and Germany can now be regarded as a serious threat to U. S. commerce. Of the two, Germany will be a greater threat because she has adopted an aggressive foreign expansion program, moreover because her new Sudeten territorial acquisitions bring glassware, leather and textiles into the Reich for export sale.

Focal point of German expansion will be Latin America, which last year gave the Reich 14 per cent of its trade, compared with 34.7 per cent to the U. S. In this trade war, it has become apparent the U. S. will attempt to sell South Americans on democracy, while Germany sells them Nazism. Today, as the war gets under way, the U. S. appears to hold an upper hand.

Long favored in South America through her Monroe doctrine, the U. S. has just helped preserve Western hemisphere peace by joining in settlement of the 100-year-old Chaco dispute between Paraguay and Bolivia. Indirectly, the U. S. could place another feather in her cap when Brazil called home its ambassador to Berlin, apparently breaking off diplomatic relations with the Reich. This is President Getulio Vargas' answer to Chancellor Hitler's efforts for Brazilian Nazification.

Aiding the U. S. will be increased domestic desire to woo South America. Already a campaign is under way to boost our consumption of South American goods.

A natural result of this activity has been growing American disinclination to complete the long-pending U. S.-British trade pact, a sentiment resulting from the rebirth of isolationism which followed Munich's peace treaty. The greatest stumbling block is that isolationism calls for strengthened trade relations with Canada, a plan blocked by Great Britain's renewed efforts to tighten her dominion bonds. A U. S.-Canadian trade treaty is bound to hurt American agriculture; a U. S.-British treaty will hurt American manufacture. Therefore economists are betting the "most favored nation" agreements now pending with Canada and Britain will never be consummated.

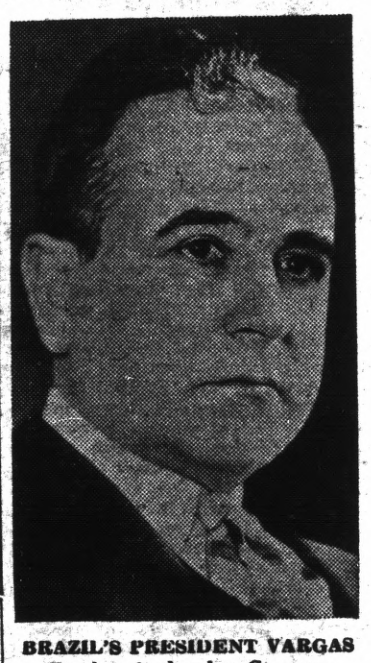

BRAZIL'S PRESIDENT VARGAS
His door is closed to Germany.

Meanwhile, Germany is cocksure of her position. Busily flitting from one European capital to another, Economics Minister Walter Funk has completed bilateral accords based on barter of goods with several Balkan states. In this way the Reich hopes to increase its economic orbit. But when Minister Funk optimistically announced he would next attempt a barter treaty with the U. S., state department officials made it clear that optimism is unfounded.

Miscellany

At Berlin, Nazi officials offered a sensible solution for reckless driving, ordered traffic police to deflate the tires of "road hogs" right at the spot where they are caught.

● At Barcelona, where the traditional mid-day siesta has made working hours from 10 a. m. to 1 p. m., and from 4 p. m. to 8 p. m., siestas were ordered ended to confine working hours to daylight and thereby conserve electricity.

Happenings in Point Richmond

Brief Items of Interest to Residents of the Original City of Richmond

By KATHERINE McCRACKEN

Telephone Richmond 691-W

P.-T. A. WHIST

The Washington Parent-Teachers Association Whist on Wednesday afternoon was a marked success a large number of whist players being present. A dessert luncheon was served by the committee in charge of the games that followed.

High scores were made by Mrs. Wilma McKinstrey.Mrs. H. Morelli. Mrs. Mary Moyle, Mrs. D. Fitten. Mrs. Anna Bowen. Mrs. Herbert Bill and Mrs. Lola Walker. The consolation was given to Mrs. T. S. Waite.

Ladies Aid Food Sale

The Ladies Aid of the First M. E. Church held a food sale in the Masonic Temple last Saturday morning under the chairmanship of Mrs. J. P. Smith. These sales are held monthly by this group and have proven very successful.

Miss Delia Wavel and her nephew, Donald George, returned this week from a delightful trip to southern California. They travelled on the streamlined Santa Fe Golden Gate Limited and report excellent service on this newest de luxe train.

J. J. Darker, who was called to Texas by the illness of his daughter about two months ago has returned to his home at 447 Santa Fe avenue.

Mr. Vernon Wells, who is an accomplished violinist, has kindly consented to assist with the Choir, and any boy who wishes to join should see Mr. Wells at his studio on Washington avenue.

Death of Albert Luce

Funeral esrvices were held for Albert Luce on Saturday morning at Wilson & Kratzer's chapel.

Mr. Luce was 83 and had lived in Point Richmond since 1908. He formerly worked as a carpenter for the Standard Oil Company but retired many years ago.

Mr. Luce was born in Portland, Maine, but came west in his early life. A son, William Luce, of Reno, Nevada, servives as also does a brother, George Luce of Lincoln, California. Interment was in Sunset View Cemetery.

73rd Birthday, Party. ....

Mrs. Theodore Beck gave a birthday party in honor of her father, Mr. William Bartlett, on his 73rd natal day last week. About fifty people were entertained among them being the honor guest's son and family of Crockett.

Tonsilectomy

Young Stephen Banks returned to his home on Washington avenue this week after a short stay in the Richmond Hospital where he underwent an operation by Dr. W. S. Lucas to remove his tonsils.

Grand Garage
130 STANDARD AVE.
Complete Auto Repair
Battery & Tire Service
100% Standard Gas and Oils
Phone . . . . . Richmond 1356
John Zacharias • Ed Wendl

Point Sewing Club

Mrs. Georgianna Westman entertained the Point Sewing Club at her home in El Cerrito last week. Luncheon was served at 12:30 by Mrs. Westman. The business meeting was presided over by Mrs. H. N. Palmateer inasmuch as the president, Mrs. E. J. Dingle could not be present. A report was made of the fancy work sale after which a social hour was enjoyed by the members.

Mr. and Mrs. E. W. Thomas have been entertaining Mr. and Mrs. R. H. Woods of Pacific Grove. The Woods were business people in Point Richmond for many years, retiring a few years ago. Mrs. Thomas is their grandaughter.

Chapter to Elect.

Election of officers for the ensuing year will be the order of business for Point Chapter, O. E. S., in the Masonic Temple the evening of November 3rd. It is to be a closed meeting, members only to be present.

A School of Instructions for Deputy Grand Matrons of the Eastern Star is being held in San Francisco which our local deputy Mrs. Rose Dingle of Idaho street is attending.

Pay Cash
FOR THAT NEW CAR
Automobile Finance Department
Special rates on new Fords Plymouths . . . Chevrolets
MECHANICS BANK
RICHMOND

Hallowe'en Party

A Hallowe'en Party was given by Trinity Guild Saturday afternoon for the Boy's Choir and the Church School children. Refreshments were served by Miss Katherine McCracken and Miss Carey McCullough, assisted by other members of the Guild.

The men of Our Lady of Mercy parish are arranging for a grand Turkey Whist to be held on November 15th in the parochial hall.

These whists are very popular on account of their liberal prizes and this time a $5.00 turkey will be awarded as a door prize and there will be a $3.00 turkey for each third table.

FLORICULTURAL PALACE FOR TREASURE ISLAND

Presented today by the California State Commission is the above artist's conception of the Floricultural Palace for the 1939 Exposition on Treasure Island. Designed by Mark Daniels, architect, this distinctive building will offer an unobstructed view of the interior for its entire length of over 250 feet. Constructed of translucent and transparent cel-o-glass—of white, blue, green and orange—the entire exterior and roof will present a glowing mass of gleaming shades at night, with rare and exotic plants and trees silhouetted both inside and out. Adjoining the Southern Counties building this unique structure will house 30 theme floricultural shows during the 10 months of the Exposition. Seasonal flowers—rhododendron, gladiolus, fuchia, etc.—will be featured. Floricultural Societies, Garden Clubs and commercial growers of the entire Pacific Coast—from Seattle to San Diego—will participate and co-operate heartily in the longest continuous display of floriculture ever attempted.

EYES ARE AT WORK EVERY WAKING HOUR
Give them
Better Light for Better Sight

Your eyes need plenty of good light for reading newsprint. *Play safe with at least 200 watts . . . the right size lamp*

Your eyes will enjoy reading in bed more with this pinned-up I. E. S. wall model. *100 watts is the right size lamp*

Make study and games easier for busy young eyes. *Suggestion: a 150 watt bulb in an I.E.S. Study Lamp*

USE THE RIGHT SIZE LAMP
Why risk eyestrain with improper lighting? Protect your family's eyesight with Light Conditioning. Replace old darkened bulbs with new lamps. Provide the right amount and the kind of lighting for seeing, comfort and beauty.

SEE YOUR DEALER OR
P·G·and E·
PACIFIC GAS AND ELECTRIC COMPANY
Owned • Operated • Managed by Californians
GOLDEN GATE INTERNATIONAL EXPOSITION SAN FRANCISCO
LIGHT AND SHINE FOR '39
184W-1038

Blarney Stone Moved to Los Angeles

Manfred Meyberg, Los Angeles seedgrower, acquired 20,000 pounds of genuine Blarney stone on a gag that has left Ireland and its newspapers still gasping. Meyberg was struck with a waggish thought about the time Douglas Corrigan made his wrong-way flight to Ireland, and ordered a friend to buy the Blarney stone. The friend bought the entire quarry. In the picture Violet Ashley, an American colleen, kisses a piece of the stone held by Meyberg.

Great Britain Launches Largest Ship

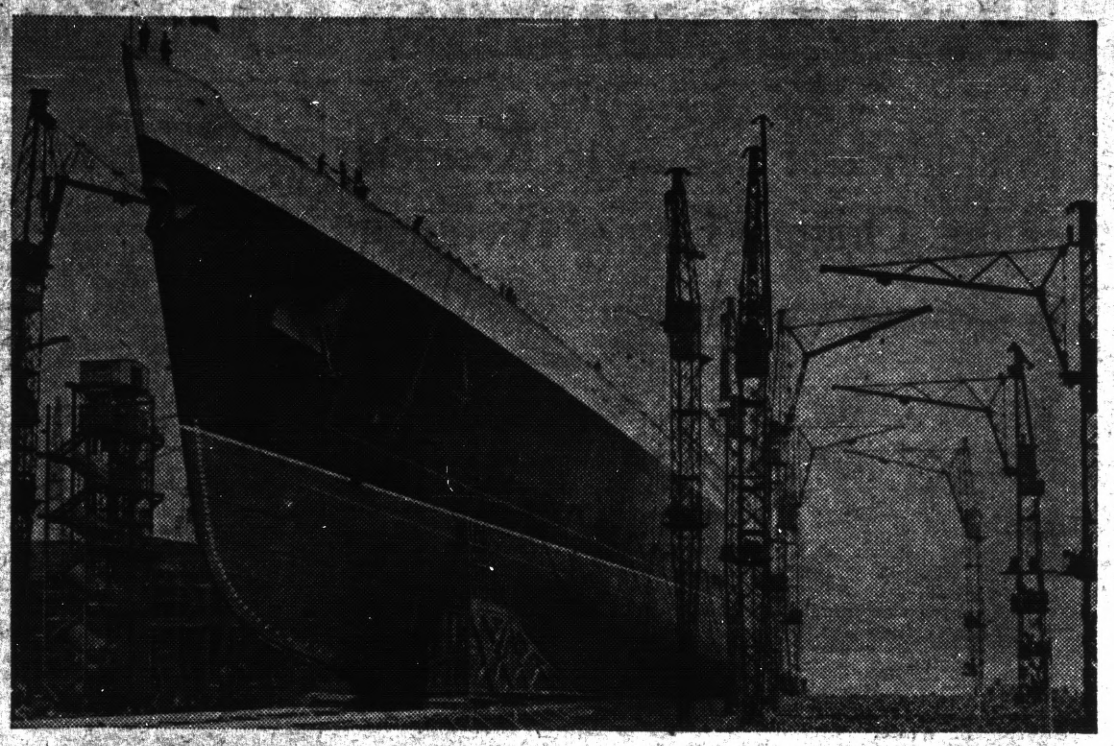

The liner Queen Elizabeth sliding down the ways at the John Brown shipyard on the River Clyde, Scotland, after being launched by her namesake, the British queen. In giving her name to the new liner, the queen said: "To the greatest of ships that ply to and fro across the Atlantic like shuttles in a mighty loom, weaving a fabric of friendship and understanding between the people of Britain and the people of the United States."

President's Dream House Nears Completion

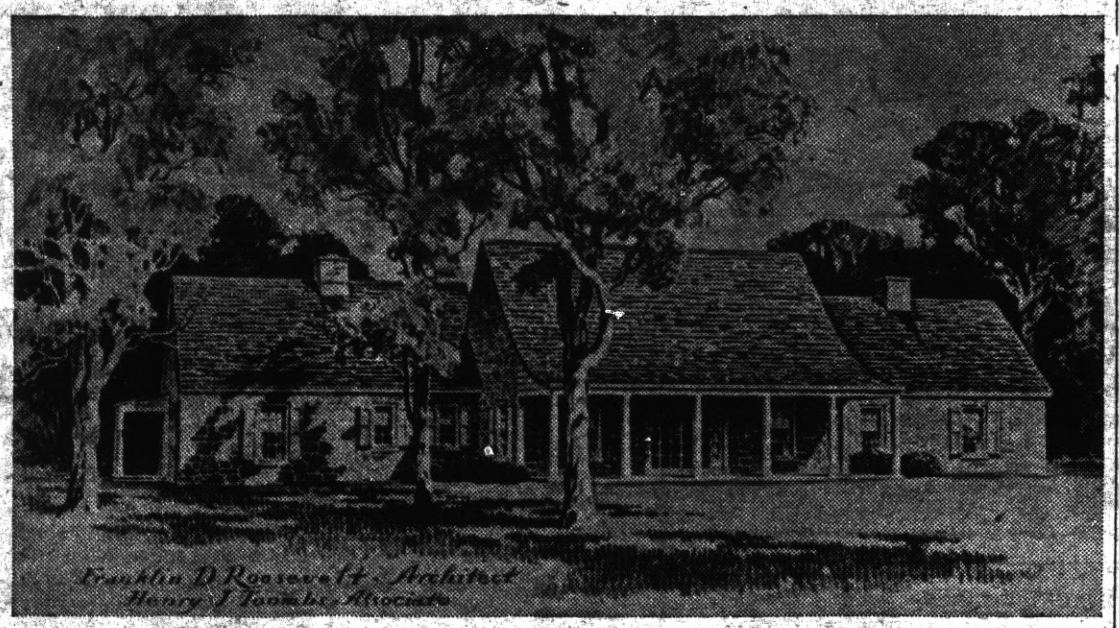

Above is a drawing of the front of President Roosevelt's telephone-less "dream house" at Hyde Park, N. Y., which will soon be ready for occupancy. Designed after the President's own sketch, the $15,000 home is in the traditional Dutch style of architecture, presenting an air of simple but solid comfort. It is situated on a wooded knoll overlooking the Hudson river.

Doctor Takes Dose of Own Medicine

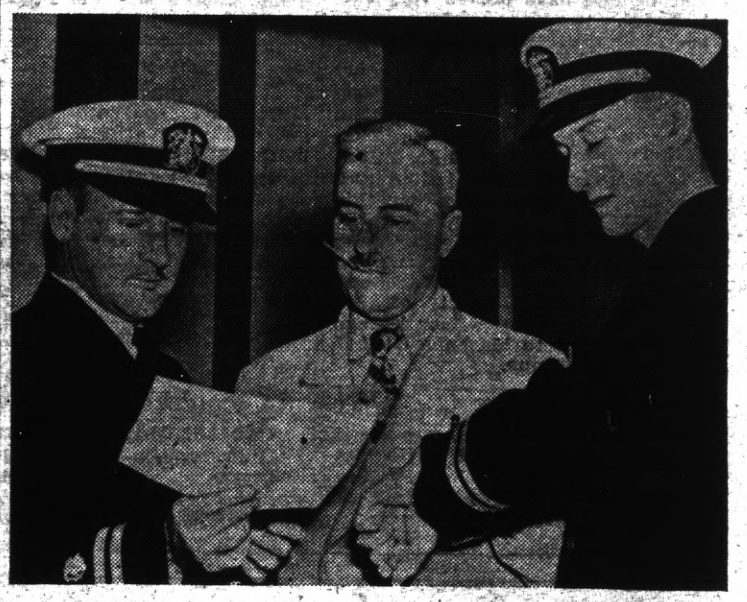

Dr. Thomas Parran Jr., United States surgeon general, gets a taste of his own medicine as he passes through quarantine at Miami, Fla. Returning from a tour of Latin American nations, Dr. Parran goes through the regular procedure of having his temperature and pulse taken and his yellow fever certificate examined by Dr. Gilbert L. Donohue, left, and Dr. Stephen A. Hrinko.

He's Champion Contest Winner

To such time-honored methods of working one's way through college by selling magazines or waiting on tables, Henry Shull, junior at Northwestern university, has added a new one—winning prize contests. Shull, shown above, has won 89 prizes worth $3,500 in the last five years and is paying his school and living expenses out of his winnings. Among the prizes Shull has won and converted into cash are an automobile, a bicycle, three refrigerators, two watches and a trip to Mexico City.

Governor Impressed by Texas Football Might

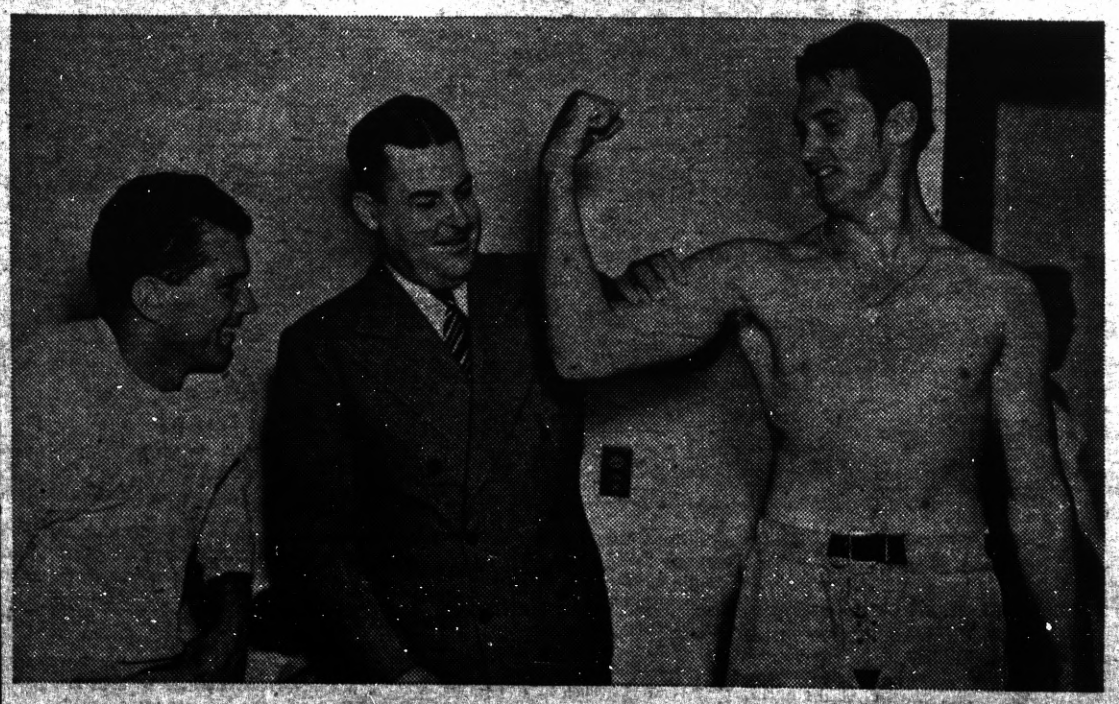

"Tell me, son, are you just the left end or are you the whole left side of the Rice line?" asked Gov. Richard W. Leche of Don Hagger when the Louisiana executive sized up the Owls during a visit to Houston. Photograph shows, left to right, Walker Williams, Governor Leche and Don Hagger.

"We have our own Telephone now — you are the first one I have called!"

FRIENDS... the stores... the doctor... business acquaintances... what scenes brought near... what opportunities opened! The uses of the telephone are just about as limitless as you care to make them. May we tell you more about the service and its low cost?

THE PACIFIC TELEPHONE AND TELEGRAPH COMPANY
343 10th St. Phone Richmond 1312

Proposition 10
WILL RUIN
OUR BEACHES
Vote NO

PROPOSITION No. 10 authorizes OIL WELLS IN OCEAN (tideland drilling)—this means oil smeared beaches—polluted waters—destruction of the natural beauty of our shoreline.

If this measure is not defeated California no longer will be famous for its beaches.

Proposition 10, a Vicious Measure
should be defeated . . . VOTE NO!

Shoreline Planning Association
OF CALIFORNIA
ORGANIZED IN 1938 BY CHAMBERS OF COMMERCE OF
West Los Angeles · Santa Monica · Palos Verdes · Redondo
Venice · Hermosa · Manhattan (Lions Club) · Playa Del Rey (Civic Union)

PROPOSITION NO. 24 is another measure to destroy our beaches. Vote NO on 24

THE DIVINNE RIGHT OF DOLLARS SHALL IT CRUCIFY YOU?

Continued from Front Page

they so effectively represent, be-that no degree of prosperity among millionaires can—bring peace and comfort to a nation half pauperized.

DOWNEY'S PRESENT EFFORT IS HIS LIFEWORK

For Twenty years Sheridan Downey an energetic, aggressive and brilliant thinker and DOER, has sensed the inevitable displacement of men by machines and the economic chaos which was guaranteed by ontiued diversion of production profits to the bank accounts of the fow. During those years he has intensively studied practical corrective measures— that's why President Roosevelt has endorsed his present candidacy. For 20 years he has favored and publicly advocated Old Age Pensions.

WILL YOUR VOTE BE FOR AMERICAN YOUTH

It is Sheridan Downey's consuming ambition to assist in providing WORKING opportunity for the God-given brains and energies of ALL Americans—especially the younger generation which recently arrived at working age only to collide with a jobless world. It is his ambition to assist in building, on the sound doctrine that Men are SUPERIOR to Dollars, a new and lasting prosperity for America.

YOU MAY NEVER CAST A MORE IMPORTANT VOTE

If you, Mrs., Miss or Mr. Voter have a million dollars you can afford to take a chance on the coming election. But if you are a Worker, Rancher, Professional Man, Small Business Man, or a woman similarly placed, you should in your own interest use every effort to assure the election of SHERIDAN DOWNEY for United States Senator.

RE-E-LECT

HAROLD F.

SAWALLISCH

ASSEMBLYMAN
CONTRA COSTA COUNTY

A practicing attorney in Richmond, who grew up in this county, and who, as a day laborer, worked his way through night law school, receiving his degree.

Co-author Old Age Security Act. Leader of fight to eliminate bridge tolls. Chairman, Assembly Interim Committee on Motor Vehicles. Member, California Commission on Inter-Governmental Cooperation. Member State and Contra Costa County Bar Associations.

KEEP YOUR FRIEND IN THE ASSEMBLY

Your Support and Vote Will Be Deeply Appreciated.

SUBSCRIBE
To the PROGRESS
Three months for 75c

JOE'S TIRE AND BATTERY SERVICE
(Joe Perasso, Owner)
14th and MacDonald Ph. Richmond 1456

CLASSIFIED DEPARTMENT

BUS TRANSPORTATION

Free Meals and Pillows

Lowest Fares to All Points
ALL AMERICAN BUS LINES INC.
For information consult your local agent or
Los Angeles: 629 S. Main TR. 0851
San Francisco: 40 Eddy EX. 2986

COFFEE

BETTER coffee by mail, 4 lbs. "KONA" or Bogota $1. 3 lbs. "Pure Java & Mocha" $1. post paid. Whole berry or ground to suit. Money refunded if not satisfied. Consumers Wholesale Co., 1613-3rd., San Diego.

MAGAZINES

SMALL STOCK MAGAZINE — America's leading magazine devoted to commercial and fancy rabbit industry. Introductory, year 50c; sample 10c. Dept. P, Lamoni, Iowa.

PERSONALS

ANY girl in trouble or distress apply to Mrs. Colonel S. Harris, the Salvation Army Headquarters, 115 Valencia St., San Francisco.

PIPE

SAVE ON PIPE
VALVES — FITTINGS
Tested reconditioned pipe at attractive prices. Write for prices and booklet.
PACIFIC PIPE CO.
207 Folsom St. San Francisco

SAN FRANCISCO HOTELS

TRAVELER'S HOTEL
255 O'Farrell St. near Powell
$1.50 TO $2.50 PER DAY
Nothing Higher
FREE GARAGE

Brachiosaurus Bones on View

Berlin's Natural Science museum has on exhibition the skeleton of a prehistoric brachiosaurus, 50 feet long and nearly 40 feet high, which was found in East Africa.

Ruled Game Belongs to State

In 1896 the United States Supreme court recognized the principle that the game of the country belongs not to the landowner, but to the state, held in trust for its citizens.

Hi Ho Saying

"Speech is not been easy for me to employ," said Hi Ho, the sage of Chinatown, "for its thoughts, whatever the words chosen, have been thoughts of sorrow."

Lightning Flashes Show Black

Science has not explained satisfactorily why some lightning flashes show black when photographed. One theory is that wave length of the light causes the reaction.

Derived From Archery

The term "God save the mark" is derived from archery, and is an expression to avert evil. When a man hit the mark he prayed that another archer might not hit it and thus disturb his arrow.

Guarani Spoken in Paraguay

Although Spanish is the official language of the republic of Paraguay, Guarani is most used by the majority of the country's million inhabitants.

Woodchucks Good Chuck

Woodchucks provided much good food for the pioneers, who prized the meat highly . . and from the hides of the animals they made the best whip lashes and shoe laces.

Why It Is a 'Flounder House'

A "flounder house" is so-called because the narrow width of the house is suggestive of the shape of a flounder.

Income Tax in Britain

Income tax, first introduced in Britain in 1799 as a temporary measure, was not regarded as a permanent source of income until 1842.

Warred for 36 Years

Argentina proclaimed its independence of Spain July 9, 1816, and then suffered from a civil war for 36 years.

Star Dust

★ *Hard Road of Fame*
★ *Buck Doffs Sombrero*
★ *Mature Movies*

By Virginia Vale

HOWARD HUGHES must get awfully tired of hearing that he's going to marry first one limelighted young woman and then another. Unless he's grown so accustomed to it that he just doesn't pay any attention any more.

The gossip linking his name to Katharine Hepburn's had barely died down before the rumor-mongers were insisting that Bette Davis would become his wife as soon as she had divorced her husband. He made no comment. Bette denied that she and "Ham" were going to get a divorce, as long as she could; she insisted that she was merely spending a vacation in Nevada, instead of establishing a residence for legal reasons.

Bette Davis

The odds have been against that marriage for a long time, ever since she began her speedy climb up the ladder to fame. She has done everything that she possibly could to make it a success; it's not her fault that it failed. But Hollywood has a way of being awfully hard on marriages in which one person is far more successful than the other.

"Nobody outside this town knows how tough such a marriage can be, here," a star once told me. "Stars associate with stars, big people with other big ones. You have to do it! I was a star and my husband was a not very successful leading man, and in spite of everything we could do, we almost had to separate, before he got a lucky break and was on top too."

*

It's going to seem awfully funny to have Buck Jones turning into a straight dramatic star. But that's what he is going to do. He has finished "Law of the Texan," which he says is his final western, and after a short vacation he will begin work in Paramount's "Vice Squad." We take this opportunity of showing Buck in a ten-gallon toppiece for perhaps the last time.

Buck Jones

*

If you believe—along with a lot of other people—that the movies are still in their infancy, pause and consider the fact that recently, in New York, a plaque was unveiled on the wall of the building now standing on the site where the first theatrical motion picture was screened. The machine that made that showing possible was Thomas Edison's Vitascope, and his daughter, Mrs. Joen E. Sloan, unveiled the plaque.

*

Another fact that brings home the realization that the movies have been in existence for quite some time is the presence, in the cast of RKO's "Gunga Din," of a young woman named Fay McKenzie. She has had experience in stock—with her parents' troupe—and has appeared with various Los Angeles theatrical companies, but has yet to make her name in pictures. But she made her screen debut when she was ten months old—in the role of Gloria Swanson's daughter!

*

ODDS AND ENDS . . . After his impromptu appearance on "Vox Pop," when he revealed the fact that he has a delightful singing voice, Governor Chandler of Kentucky could easily have become a radio star if he'd wanted to . . . "Drums" is a swell picture—it justifies that claim that "Motion pictures are your best entertainment."

© Western Newspaper Union

Your Health May Depend on Your Teeth

An Editorial by C. Houston Goudiss

The reason why some men and women in their middle years look and feel younger today than their parents did at the same age, is because they have learned something of the importance of caring properly for their teeth. **In recent years, dentists have discovered that sound teeth are in truth a passport to good health, and that there is as close a relationship between healthy teeth and healthy bodies as between decayed teeth and sickly bodies.**

Unfortunately, however, only a small percentage of our population is yet aware of the far-reaching effects of teeth upon health, and a distinguished scientist is so disturbed over our national ignorance in this respect that he has said that unless this trend is reversed, the course of human evolution will lead downward to extinction. That statement is no exaggeration. For it would be difficult to over-estimate the influence of the teeth on human health and happiness.

For many years I have endeavored to explain that a neglected tooth—which soon becomes a decayed tooth—is a poison factory, distributing its noxious products to every part of the body, and that it may lead indirectly to neuritis, rheumatic ailments, dyspepsia, and other obscure complaints.

In many of the "WHAT TO EAT AND WHY" articles, which have appeared in this newspaper over my signature, I have endeavored to point out the close relationship between diet and dental disease; between frequent and thorough brushing of the teeth with an efficient dentifrice so as to remove all food particles, and strong, beautiful teeth.

As a result of these articles, I have received many letters, showing that homemakers are eager for sound, authoritative advice on the proper care of the teeth. **To help these and other readers how to properly care for their teeth, I have prepared a booklet on—"BUILDING AND PLANNING HEALTH" which I am offering FREE, because I feel so strongly that this information should be in every home, knowing as I do, that the salvation of the human race may lie in saving their teeth.**

Essence of Courage

The essence of courage is not that your heart should not quake, but that no one should know that it does.—E. F. Benson.

SHOULD LAST LONGER

She—You haven't told me you loved me for over a week.

He—Yes, but didn't I tell you once that I'd love you forever?

Cleanliness Pays—?

Bobbin followed the landlady into the room. "You should be nice and comfortable here," she said. "Of course, I shall require you to pay a week's rent in advance."

"I'll pay you now," answered Bobbin. "I believe in starting with a clean sheet."

"Ahem!" coughed the landlady, as she counted the rent money. "That will be another 50 cents."

Patron (to very slow waiter)—Bring me some salad, please. And you might just send me a post card every now and then while you're away.

Melts in the Mouth

Rastus—Boy, Ah sho' has a fine landlady. She saved the most tender part of the chicken for me when I was late for supper last night.

Sambo—What part was it?

Rastus—The gravy.

Got the Job Perforce

Employer—You can have the position, my lad, but you would not have got it if I had had any choice. Fancy coming after a situation with a dirty collar, a torn coat and a black eye.

Boy—That's nothing. You should have seen the other three chaps who were after the job.

Speed of Baseball

Ken says: According to Dr. Coleman R. Griffith of the University of Illinois, some pitchers are able to throw a baseball at an initial speed of 120 feet a second. An average fast ball travels about 88 feet a second, making the time from the pitcher's hand to the batter approximately a half second. Most out-curves are slow balls that travel not more than 60 feet a second.

Measurement of golf ball travel, when the ball is hit by a driving machine set for a 250-yard drive, reveals that the ball speeds 214.28 feet per second over a distance of 14 inches, beginning 7 inches after contact with the clubhead.

CHECK YOURSELF

FOR THESE COMMON SIGNS OF ACID INDIGESTION

● *If You Have Any of These Symptoms — and Suspect Acid Indigestion as the Cause — "Alkalize" the Quick, Easy "Phillips'" Way. If the Trouble Persists —See your Doctor.*

Now there is a way to relieve "acid indigestion" — with almost incredible speed. You simply take 2 teaspoonfuls of Phillips' Milk of Magnesia 30 minutes after meals. OR — take 2 Phillips' Milk of Magnesia Tablets, the exact equivalent.

Results are amazing. Often you get relief in a few minutes. Nausea and upset distress disappear. It produces no gas to embarrass you and offend others.

Try it—Get *liquid* Phillips' Milk of Magnesia for home use and a box of Phillips' Milk of Magnesia *Tablets* to carry with you.

PHILLIPS' MILK OF MAGNESIA
★ IN LIQUID OR TABLET FORM

Obeying Honor

Let us do whatever honor demands.—Racine.

OF COURSE!

"Many doctors advise building up alkaline reserve when you have a cold. Luden's help to do this."

DORA STEINBERG, *Teacher, Baltimore*

LUDEN'S
MENTHOL COUGH DROPS 5¢

QUIZ FOR "MAKIN'S" SMOKERS

WHAT "MAKIN'S" TOBACCO
☑ really rolls fast, firm, neat?
☑ smokes cooler, mellower every time?
☑ tastes ripe, rich, full-bodied?

Copyright 1938, R. J. Reynolds Tob. Co. Winston-Salem, N. C.

PRINCE ALBERT RATES 100% RIGHT ANY WAY YOU LOOK AT IT. IT'S CUT TO ROLL FAST, BURN SLOW, AND SMOKE COOL. P.A. TASTES LIKE WHAT IT IS—CHOICE, RIPE TOBACCO. ROLL UP A P.A. SMOKE, BROTHER —YOU'LL CHEER TOO

W. Henry White *knows!* "P. A.'s been my smoke for sixteen years," says he.

70 fine roll-your-own cigarettes in every 2-ounce tin of Prince Albert

PRINCE ALBERT
THE NATIONAL JOY SMOKE

Uncle Phil Says:

It's Up to Them

The people who are always at war with themselves are generally looking for a flag of truce.

A hard thing to learn is how to be stubborn for what is good for us.

A bird in the hand is vulgar. Use a knife and fork.

Who Shall We Blame?

Stupid men are often in charge of public affairs because the smart men are too lazy or too timid to take hold.

Why does a man wish for a good appetite and then proceed to get rid of it?

Hardest uphill work is to have to talk to people who are not interested in you.

As They Sow—

The people who raise objections are pretty sure of a big crop.

He who borrows your books, reads them.

Some men's nautical experience is confined to hard-ships.

EASE PAIN

of Rheumatism, Neuritis, Neuralgia Quickly

SIMPLY GET BAYER ASPIRIN—FOLLOW EASY DIRECTIONS BELOW

1. Take 2 Bayer Aspirin Tablets with a full glass of water the moment you feel either a rheumatic or neuritic pain coming on.

2. You should feel relief very quickly. If pain is unusually severe, repeat according to directions.

To relieve pain of rheumatism or neuritis quickly, try the Bayer Aspirin way—shown above.

People everywhere say results are remarkable. Yet Bayer Aspirin costs only about one cent a tablet, which makes the use of expensive "pain remedies" unnecessary.

If this way fails, see your doctor. He will find the cause and correct it. While there, ask him about taking Bayer Aspirin to relieve these pains. We believe he will tell you there is no more effective, more dependable way normal persons may use.

When you buy, always make sure you get genuine BAYER Aspirin.

15¢ FOR 12 TABLETS
2 FULL DOZEN 25c

Learn how to win friends and influence people. 2 exquisite professional enlargements and 8 guaranteed prints 25c. 24-hour service. Amazing premiums. Cina-Color of Hollywood, Box 375, Hollywood, Calif.

These Advertisements Give You Values

Fashion Favors Rich Wool Weaves for Evening Dress

By CHERIE NICHOLAS

THE fact of woolen materials being media for our everyday apparel, our afternoon informals, for our town and country tailleurs, our sports and our travel wear is so obvious we are not apt to give it a second thought, but for designers to be fashioning their choicest formal evening attire of "cloth"—aye, there's news for you as is real news.

This new use of woolen fabrics for formal evening wraps and for whimsical little jackets that look too pretty for words worn over party frocks, and for floor-length gowns and for voluminous coats and capes to cover them marks a highly significant movement in the field of costume design.

Now that the new order of things leads us to think of tweeds and velvety worsteds and dainty wool sheers going to formal affairs, we call to mind some of the interesting developments growing out of this new gesture. Designers say the new evening woolens are positively inspirational from a color viewpoint. The deep jewel tones and the wine reds and the purples and the rich greens are fascinating and tune to the night fashion program superbly, as also do the lovely pastels.

Intriguing examples of the new formal woolen trends are the exquisite worsted sheers. These sheers pleat or shir or drape with as much facile as if they were "wispy" chiffon, and designers are making rapturous evening gowns of them.

Big news in evening wraps is the full-length coats and capes made of tweeds and velvety wools that envelope your gauziest or your most stately jewel-spattered gowns not only protectively but glamorously, in that some of the new evening tweeds are gold flecked and threaded with glittering metal, while others take on striking appliques of gold or silver kid done in scrollwork patterning.

The wool evening wrap is raised to heights of glamour in the stunning creation pictured to the left. This handsome coat is of a burgundy red velvety wool weave, trimmed with fox fur in the new smoky-topaz shade. The huge muff is luxurious. The tiny ostrich evening hat exaggerates the high hair-do as fashion intends it should do.

The outlook for short wraps is most exciting. These clever little jackets and short capes are flocking out in endless number. So alluring are they, one can't resist them. The encouraging part is that the woman whose budget cannot stand the strain of a new glamorous wrap can with a little ingenuity fashion her own jacket out of a short length of gay wool fabric, giving it the individual touch via a bit of embroidery or ornate applique. See the enchanting little jacket pictured in the inset. It is fashioned of lime-green tweed, embroidered with flashing peacock-green jewels set in silver.

Describing another jacket for the benefit of those who are inspired to make their own: It is cut of dusty pink wool after the "bush-jacket" style along casual lines of a loose-fitting "sacque." A narrow bordering of embroidery done in gold sequins outlines all edges.

A severely tailored suit made of lame tweed in burnt orange and gold gives a new slant on evening fashions as shown above to right in picture. The jumper blouse is in broche wool in a color scheme of beige, brown gold and dark red.

FASHION NOTES

Fur-trimmed capes are enjoying great popularity.

A new evening wrap is the best tonic for fashion ennui.

Novelties are not exactly forbidden in tailored street dresses.

Paris shows a floor-length evening coat made of alabaster flannel.

For colder weather there are a number of brilliant plaids and plain wool dresses.

A belt and necktie of bright red suede are the unusual accents on a black dinner dress.

Any band or jeweled ribbon or novelty cording may pose as a bracelet this season.

Jerkins and vestees of fur fabrics and novelty patterned woolens are the latest means of making an old frock look new.

vin's evening toga of black wool.

A new dress is all black half way to the knees; from that level the skirt is of deep red wool material. The sleeves are black to the elbows and are then changed to a bell-shaped bottom of the red wool.

© Western Newspaper Union.

It's Not Well for Authors To Review Own Books

In the Quarterly Review of January, 1817, appeared a review of "Tales of My Landlord," in which that work was severely handled, the reviewer complaining that "in these tales probability and perspicuity of narrative are sacrificed with the utmost indifference to a desire of producing effect. Against this slovenly indifference we have already remonstrated, and we again enter our protest."

Lockhart attributed the article to Erskine but it was included in the 1935 edition of Scott's collected works, and John Murray recorded that the manuscript was in Scott's own handwriting throughout.

The Cattalo

A cattalo is bred from domestic cattle and buffalo. The name cattalo was given by Col. C. J. Jones to hybrids between bison bull and domestic cow, which he had in Dodge City, Kan. However, before 1843, near Lexington, Ky., such crosses were made by a Mr. Wickliffe.

Recently this type of animal has been developed at the experimental station near Wainwright, Alberta. The purpose of the Canadian government is to produce a sturdy type of cattle for farmers in the Canadian West, where ordinary cattle could not stand the cold or find their own forage in winter. The hide resembles that of the buffalo, the meat that of beef cattle.—Natural History.

Great Occasions

Great occasions do not make heroes or cowards—they simply unveil them to the eyes of men. Silently and imperceptibly, as we wake or sleep, we grow and wax strong, or we grow and wax weak, and at last some crisis shows us what we have become.—Bishop Westcott.

FREE
4 cups of GARFIELD TEA
to show you the easy way to
KEEP CLEAN INSIDE!
You'll like the way it makes you feel, overnight, to the feeling of "pain" to go" fitness and inside cleanliness! Helps eliminate the left-over wastes that hold you back, cause headaches, indigestion, etc. Garfield Tea is not a miracle worker, but if CONSTIPATION bothers you, it will certainly "do wonders!" 10¢ and 25¢ at druggists—or WRITE FOR FREE SAMPLES of Garfield Tea and Garfield Headache Powders to GARFIELD TEA CO., Dept. 24, Brooklyn, N.Y.

Sit in Your Chair at Home . . . and Shop!

THE things you want to buy...at the time you want to buy them... at the price you want to pay. You can find these right in the paper. Your newspaper advertisements make it possible to do your "looking around" right at home...and then go downtown to do your buying . . . saving you time and energy.

Jiffy Knit Squares Beginners Will Love

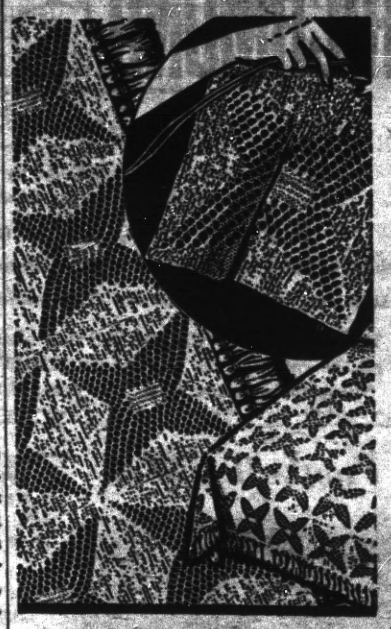

Pattern 1820

A hand-knit spread—a priceless gem! Here's one of squares, so easy, anyone can knit it. Done on 2 large needles with 2 strands of string, there's no increasing or decreasing. You'll be pleased with it! Pattern 1820 contains directions for making the square; illustrations of it and of stitches; materials required; photograph of square.

Send 15 cents in stamps or coins (coins preferred) for this pattern to The Sewing Circle, Needlecraft Dept., 82 Eighth Ave., New York, N. Y.

Please write your name, address and pattern number plainly.

Still Coughing?

No matter how many medicines you have tried for your common cough, chest cold, or bronchial irritation, you may get relief now with Creomulsion. Serious trouble may be brewing and you cannot afford to take a chance with any remedy less potent than Creomulsion, which goes right to the seat of the trouble and aids nature to soothe and heal the inflamed mucous membranes and to loosen and expel germ-laden phlegm.

Even if other remedies have failed, don't be discouraged, try Creomulsion. Your druggist is authorized to refund your money if you are not thoroughly satisfied with the benefits obtained. Creomulsion is one word, ask for it plainly, see that the name on the bottle is Creomulsion, and you'll get the genuine product and the relief you want. (Adv.)

Rebellious Future

The future is always a rebel against the past.

How Women in Their 40's Can Attract Men

Here's good advice for a woman during her change (usually from 38 to 52), who fears she'll lose her appeal to men, who worries about hot flashes, loss of pep, dizzy spells, upset nerves and moody spells.

Get more fresh air, 8 hrs. sleep and if you need a good general system tonic take Lydia E. Pinkham's Vegetable Compound, made especially for women. It helps Nature build up physical resistance, thus helps give more vivacity to enjoy life and assist calming jittery nerves and disturbing symptoms that often accompany change of life. WELL WORTH TRYING!

BILIOUS?
Here is Amazing Relief for Conditions Due to Sluggish Bowels
Nature's Remedy
If you think all laxatives act alike, just try this all vegetable laxative. So mild, thorough, refreshing, invigorating. Dependable relief from dull headaches, bilious spells, tired feeling when associated with constipation.
Without Risk get a 25c box of NR from your druggist. Make the test—then if not delighted, return the box to us. We will refund the purchase price. That's fair. Get NR Tablets today.
NR TO NIGHT
ALWAYS CARRY TUMS QUICK RELIEF FOR ACID INDIGESTION

RICHMOND PROGRESS

"The Friendly Newspaper That Dares to Tell The Truth"

Entered as second-class matter at the Post Office at Richmond, California, March 15th, 1935, under the Act of March 3, 1879 Sec. 4460 of the Political Code by the Superior Court of Contra Costa County, State of California

Harry R. Burt, Editor and Publisher

Published Every Monday at 24 W. Richmond Av., Richmond, California

Member of the California Newspaper Publishers Association

The RICHMOND PROGRESS is a continuation of and entitled to all the rights of the POINT RICHMOND PROGRESS. Estab. 1933.

Subscription rates: $2.00, the year; $1.25, six months; 75c, 3 mos.

Football Time!

Crashing its way into the headlines once again comes football, king of autumn sports. Local interest in the game will reach a peak during the next few weeks. Pictured here is Capt. Joe Kilgrow of last year's Alabama championship team, who was picked on several all-American teams.

Subscribe to the PROGRESS

Our Forefathers

Our forefathers may have had lower standards of comfort, but they did possess far higher standards than we of thankfulness and content.

Reno and Los Angeles

Reno, Nev., is farther west than Los Angeles, Calif., by about one [illegible]

Living Successfully

Live so that your yesterdays may be blessings, your todays opportunities, and your tomorrows, rewards

Subscribe to the PROGRESS

YOUNG'S FURNITURE EXCHANGE
217 Standard Ave.
POINT RICHMOND
Phone Richmond 1916
Furniture Bought, Sold, Exchanged

WOLFFS & CO.
Expert Watch and Jewelry Repairing
Credit Jewelers
920 Macdonald Ave.
Large Stock of all kinds of Jewelry, Plate, Etc. on Hand
The utmost in Service and Courtesy
Phone Richmond 3338

READ THE PROGRESS

MIRA VISTA
DAIRY PRODUCTS COMPANY
The Oldest Contra Costa County Owned Dairy Established 1898
WHOLESALE AND RETAIL
MILK and CREAM
CHEESE—BUTTER and EGGS
DELIVERY—DIRECT FROM PRODUCER TO YOU
Phone Enterprise 10997 You are invited to Inspect Our Dairy on Road 20—San Pablo

Read it in the PROGRESS

LEGAL NOTICE

NOTICE TO TAXPAYERS

OFFICE OF THE COLLECTOR OF COUNTY TAXES, MARTINEZ, CALIFORNIA, COUNTY TAXES OF THE FISCAL YEAR 1938-1939.

Notice is hereby given that the undersigned Tax Collector of the County of Contra Costa, State of California, is in receipt of the assessment books of said County of Contra Costa, and that in compliance with the provisions of Section 3746 of Political Code of the State of California, notice is hereby given that the assessment books for county taxes for the year 1938-1939, on all property within the County of Contra Costa, have been received by me, and that the taxes as shown by said assessment books will be due and payable on November 1st, 1938, this date being fixed by me as Tax Collector of the County of Contra Costa, in accordance with Subdivision 3, Section 3746 of the Political Code, as amended, which states that: "The Tax Collector may fix a date in advance of the due date (November 1), when payments may be made," at my office in the Court House of said County of Contra Costa, State of California in the city of Martinez, Contra Costa County, State of California, (every day except legal holidays) during office hours, on and after November 1st, 1938, and as follows:

The taxes on all personal property secured by real property, and one-half of the taxes on all real property in the said County of Contra Costa, will be due and payable on Tuesday, November 1st, 1938, at my office in the Court House of said Contra Costa County, situate at the corner of Main and Court Streets, in the City of Martinez, every day (not a legal holiday), during office hours, as fixed by law, and will be delinquent on Monday, December 5, 1938 at 5 o'clock P. M., of said day, and that unless paid prior thereto, eight per cent will be added to the amount thereof and that if said one-half be not paid before Thursday, April 20, 1939, at 5 o'clock P. M., an additional three per cent will be added thereto.

And notice is further given that the remaining one-half of the taxes on all real property in said County of Contra Costa, for the year 1938-1939 will be payable to the undersigned Tax Collector of said County of Contra Costa, as aforesaid, at the office of the Tax Collector, as aforesaid, on and after Friday, January 20, 1939, and will be delinquent on Thursday, April 20, 1939, at 5 o'clock of said day and that unless paid prior thereto, three per cent will be added to the amount thereof.

Notice is hereby further given that all taxes may be paid at the time first installment, as herein provided, is due and payable.

And notice is hereby further given that in compliance with said Section 3746 of the Political Code of the State of California, on and after Tuesday, November 1, 1938, all the taxes, whether first or second installment before delinquency thereof, or if delinquent, together with the percentage, added thereto, as is above set forth, may be paid at my office, as aforesaid, at any time during business hours, as aforesaid, on and after Tuesday, November 1, 1938, and upon such full payment being made full receipts for the taxes, both first and second installments, will be given in compliance with the law.

Dated at Martinez this 24th day of October, 1938.

S. S. BOYD
Tax Collector of
Contra Costa County

Now Open . . .
THE BANK CLUB
(SIDDO and CAREY)
BILLIARDS • GAMES
BEVERAGES
201 Washington Ave. Pt. Richmond

LEGAL NOTICE

SUMMONS
No. 23129

In the Superior Court of the State of California in and for the County of Contra Costa.

M. A. MARCHESE, Plaintiff vs. CONTRA COSTA COUNTY TITLE COMPANY, COUNTY OF CONTRA COSTA, and the CITY OF RICHMOND and also all persons unknown who have or claim any interest in or lien upon the real property herein described, Defendants.) No. 23129. Action brought in the Superior Court of the County of Contra Costa, State of California, and the Complain filed in the office of the County Clerk of said County. WM. R JOHNSTON, Attorney for Plaintiff.

THE PEOPLE OF THE STATE OF CALIFORNIA SEND GREETING TO:

CONTRA COSTA COUNTY TITLE COMPANY, COUNTY OF CONTRA COSTA, and the CITY OF RICHMOND and also all persons unknown or who have or claim any interest in or lien upon the real property herein described, DEFENDANTS.

YOU, AND EACH OF YOU, ARE HEREBY NOTIFIED that an action has been commenced against you in the above entitled Court by the above named plaintiff for the purpose of partitioning that certain real property, situate, lying and being in the City of Richmond, County of Contra Costa, State of California, described as follows:

All of Lot numbered one (1) in Block numbered forty-two (42), as said Lot and Block are laid down, delineated upon that certain map entitled "Richmond Annex, County of Contra Costa, California 1912", and filed in the office of the County Recorder of said County of Contra Costa in Volume 302 at Page 158, on the 18th day of March, 1912.

And you are hereby directed to appear and answer the complaint and action entitled as above, brought against you in the Superior Court of the County of Contra Costa, State of California, within ten days of the service on you of this summons, if served within this County, or within thirty days if served elsewhere.

And you are hereby notified that unless you appear and answer as above required, the said plaintiff will take judgment for any money or damages in the complaint as arising upon contract, or will apply to the Court for any other relief demanded in the complaint.

Given under my hand and the seal of this Superior Court at the City of Martinez, County of Contra Costa, State of California, this 17th day of October, 1938.

S.C.WELLS, Clerk.
By L. R. GEYER, Deputy Clerk
(SEAL)
Publ. Oct. 24, 31; Nov. 7, 14, 21, 28; Dec. 5, 12, 19.

QUESTION—
Where can I take my wife and Family to Eat?
ANSWER—
Take them to the prettiest Dining Room on The Point.
EAGLE CAFE
57 Washington Avenue
Phone Richmond 1164
Day Dinners 30c
Sundays 50c

CRYSTAL WHITE LAUNDRY CO.
Regular Laundry Service and Wet Wash
Shirts finished out of Thrift
Flat Work Ironed—Minimum
10 lbs. for 60c
and Dry Wash .....12c ea.
28 Tenth St., Richmond

LEGAL NOTICE

NOTICE TO CREDITORS
No. 9717.

In the Matter of the Estate of ANTONIO NAVONE, also known as A. NAVONE, Deceased.

Notice is hereby given by the undersigned, Administrator with the Will Annexed of the Estate of Antonio Navone, also known as A. Navone, deceased, to the creditors of, and to all persons having claims against said decedent to file them, with the necessary vouchers, in the office of the clerk of the Superior Court of Contra Costa County, State of California, or to exhibit them, with the necessary vouchers, to the said Administrator at the law offices of Harold F. Sawallisch, American Trust Bldg., Richmond, California, the same being designated as the place of business in all matters connected with said estate, within six months after the first publication of this notice.

Dated, September 26, 1938.

JULIO MARIO NAVONE
Administrator with the Will Annexed of the estate of Antonio Navone, also known as A. Navone, deceased.

Publ. Sept-26, Oct-3-10-17-24

O A POULSEN
Jeweler
WATCH INSPECTOR FOR SANTA FE & S.P.R.R.
822 MACDONALD AVE
OPP FOX THEATRE

Santa Fe

1½c A MILE
RAIL-BUS

SAN FRANCISCO—LOS ANGELES—SAN DIEGO
INTERMEDIATE POINTS

★ STILL LOWER rate on round trips. Tickets are good on Santa Fe Trains, including the streamlined, air-conditioned 'Golden Gate' and 'San Diegan' and in new streamlined air-conditioned buses. Only one low fare ticket required. You may travel by train or bus all the way or transfer from one to the other as often as desired (*offers convenient schedules for stopovers or travel from exclusive train points to exclusive bus points or vice versa*).

Santa Fe Station
410 Tenth St., Phone Rich. 2420
RICHMOND

7-10

santa fe TICKET OFFICES & TRAVEL BUREAUX

WISCONSIN

By air around the state whose sturdy pioneers planned their future well

Prepared by National Geographic Society, Washington, D. C.—WNU Service.

THERE are some things that everybody knows about Wisconsin. The mere mention of the name brings thoughts of cheese and politics, woods-holidays and lakes. But what do its long shores look like? Why is it famous for the arts of government? What is the character of its many cities?

First, for a comprehensive view, why not a swift air journey around its borders?

The natural starting point for this breezy excursion will be Kenosha. Halfway between Chicago and Milwaukee, this city is squarely in the state's most accessible corner. Besides, it was the first community in Wisconsin to establish a free public school, and so is an appropriate place in which to begin our learning.

Taking off from Kenosha, then, we go skimming like an inquisitive sea gull up the shore of Lake Michigan. It is a long, straightish, sandy shore. The beautiful patchwork of green fields ends at a dark woodland fringe—then a streak of pale gold—then green water. Now and again a river winds out from the hinterland and empties into the lake. In many cases the river mouth has been made into a harbor, and at each harbor is a city.

These cities follow one another along the lake shore like a row of buttons up the front of a green overcoat: Kenosha, Racine, Milwaukee, Sheboygan, Manitowoc.

Now we must make a long hairpin bend to follow the finger of Door peninsula. What luck! The cherry orchards are in blossom, white as popcorn. And right through them runs the glistening streak of the Sturgeon bay and Lake Michigan ship canal. At the finger's tip the beachy outer shore meets a rising and often cliffy inner shore. Green-bowered Ephraim, with its white gables and steeples nestled at the foot of some of those first hills, looks like a bit of New England—though actually it was founded by Moravian immigrants from Norway.

Sports Aplenty

Pleasure craft dash about like waterbugs in the cove, and across it, an incredibly green bald spot in the dark woodland, is a cliff-top golf course with people trudging about in sweaters that bring specks of gay color to the picture. This evidently is a headquarters for holiday fun.

And so down Green Bay, which (finger-shaped, too) points to an upland continuation of itself, huge Lake Winnebago. The hills that began at Ephraim run on southward past this lake; and to it, up the Fox river, steams a barge fleet laden with coal, no doubt headed for industrial Appleton or Oshkosh. Straddling the river where it empties into the bay is the checkerwork of roof tops and tree-lined streets of Green Bay, one of the Midwest's oldest cities.

There are lakes aplenty. Here is big Lac Vieux Desert, key landmark of the interstate boundary. Here are the Manitowish waters, 14 lakes in one chain—what a place for a boat and a basket of lunch! Ahead now is the pale cold blue of the largest of all American lakes, Superior. Ore trains from Hurley and the Gogebic iron mines in Michigan snake along briskly below us, on their way to the docks at Ashland.

After circling Chequamegon bay, here we are over Bayfield peninsula and the Apostle islands. You would expect the Apostles to be an even 12 in number, but these are unbiblically numerous. Weatherbeaten fishing villages protrude from the green of cedar groves on some of them.

And so away to Superior, Wisconsin's lake-head port. Near its harbor entrance are the docks from which vast quantities of Minnesota's Cuyuna iron ores are shipped to the east. Superior is especially noteworthy, too, as a busy receiving point for water shipments of eastern coal. And to its docks and towering elevators, from west to south, curve the railway tracks that bring the grains and produce of mid-America.

Now inland again, half the journey done. Almost at once we catch a glimpse of Manitou Falls, highest in the state, draping their long white fringes down the pine-shaggy rocks of Pattison state park. And crossing the jack-pine highlands that here divide the Great Lakes and Mississippi basins, we swoop down over the St. Croix.

Scenic Beauty

This famously beautiful river, at St. Croix Falls, sinks into its most famous reach, the Dalles, where the water swirls in potholes in the ruddy basaltic rock. The white squares of picnic cloths spread on the grass are a reminder that Minnesota and Wisconsin, some 40 years ago, here established Interstate park.

Below Hudson the deep valley of the St. Croix sweeps into the deep valley of the Mississippi, and soon their joined waters widen into Lake Pepin. Here the Father of Waters is at his grandest. Like an old king of a peaceable people, who has grown fat and cheerful, he spreads out between the ramparts of the hills, and naps in the sunshine. This nap ends where the Chippewa river enters. In fact, that hurrying stream brings down the gravel that dams the greater valley, and so causes the lake to be.

The hills, as a rule, march down to the edge of the outermost skein of water. But La Crosse, Wisconsin's western gate, is built on flat ground. This was the Prairie de la crosse of the old days, when the Indians played their game of lacrosse on it, 300 men at one time often participating in the good-natured rough-and-tumble contest. Down from the hills behind La Crosse wind the coulees Hamlin Garland made famous in his Middle Border books—small, fruitful, wonderfully pretty valleys.

Prairie du Chien, too, is built on a riverside flat place. This is historic ground. It was a neutral trading center in Indian times. A battle of the War of 1812 was fought here. On the bank we can see the broad-beamed house where Jefferson Davis wooed Zachary Taylor's daughter.

Variety Here!

At Shullsburg, among the rolling hills, we catch a glimpse of zinc and lead mines. Then mile on mile of peaceful dairy country. The brown of Brown Swiss, the black-and-white of Holsteins, taking an evening browse in the pastures, tell plainly that this is a land rich in milk. Big white barns with twin silos repeat the milky theme.

Now beneath us twinkle the lights of Beloit, where weighing devices are made by Fairbanks-Morse. And above Lake Geneva, at Williams bay, like an astronomer's brow, thoughtful in the starlight, the 90-foot dome of the Yerkes observatory makes a moony landmark. Finally, with its harbor lights dancing reflected, Kenosha, again—and welcome sleep in beds made here.

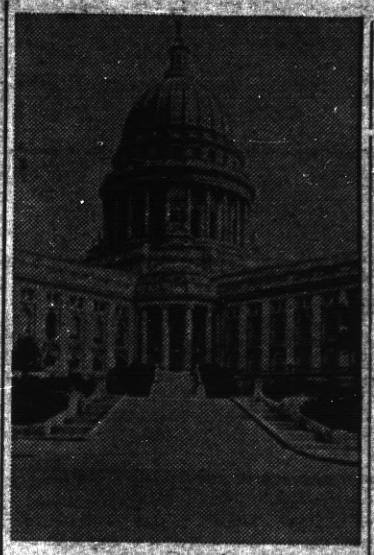

A front view of Wisconsin's imposing state capitol building at Madison, also the home of the University of Wisconsin.

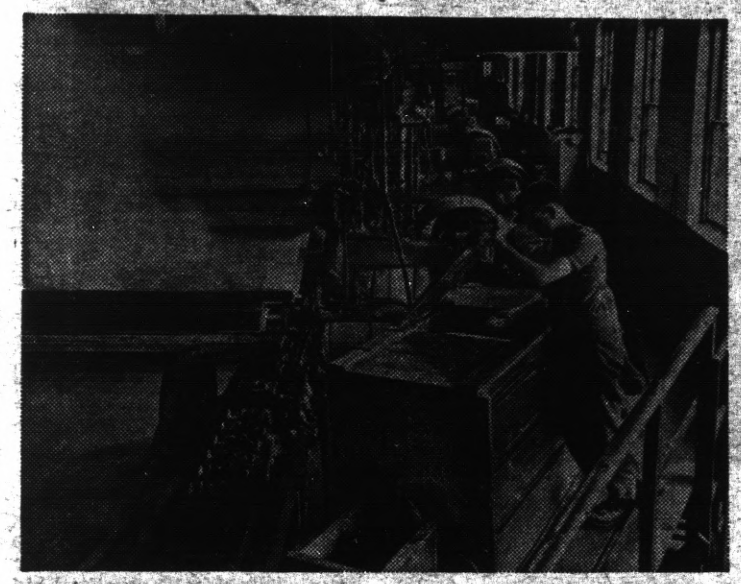

Wisconsin's forests make the state one of America's leading paper producers. Here is a view of a Wisconsin paper factory, showing the wet, crushed fibers being rolled into sheets.

Eight Strings Used on Ancestor of the Violin

The violin had as its immediate ancestor the lira da braccio, an ancient bowed instrument having eight strings. It is not definitely known who constructed the first perfect violin, as it required only slight alterations to change the lira into it, but most authorities agree that to Gasparo da Salo (1540-1609) belongs the honor, observes a writer in the Chicago Daily News.

As in the case of other instruments of the day, the "chest of violins" contained at least five different sizes, roughly corresponding to the human voice—treble violin, afterwards called the violin; alto violin, viola to Italians; tenor violin, obsoleted early in the Eighteenth century; bass violin, to Italians, violoncello; double bass, to Italians contrabass.

Consisting of some 70 pieces of wood, 60 of which are built permanently into it (the balance being movable), the violin has a distinguished history. The most famous school of makers was that centering around Cremona, whose valuable instruments were wrought by the Amati family, Antonio Stradivari and Pietro Guarnieri.

Great care was used in assembling it. Sycamore, pine, ebony, ivory and rosewood went into it. The secret of the unusual finish died with the master craftsmen. The strings are of sheepgut, which is treated so that it can be cut into thin strands and then twisted together by a ropemaker's wheel. The bow, made of Pernambuco wood, contains 100 to 150 hairs taken from the tails of white horses, most of the supply coming from northwest Canada, Russia and China. The violin is tuned in fifths.

Uncle Sam by Thornton W. Burgess

NANNY MEADOW MOUSE HAS CALLERS

"My love must be a hero bold,
With heart both stout and true,
And by his might must prove his right
For my regard to sue."

LITTLE MISS NANNY MEADOW MOUSE wasn't in love—yet. But she was quite ready to fall in love if only a real hero would come along and make love to her and just prove to her that he really was a hero. She never said so aloud, but right down in her heart she felt sure that there never had been a prettier Meadow Mouse on the Green Meadows than her small-gray-coated self. She spent a great deal of time brushing her hair and washing herself and seeing to it that not so much as a single hair was out of place on her fur coat. And as she brushed and combed and washed and smoothed out her coat, she would repeat over and over that little verse. Somehow she felt sure that sooner or later her hero would appear. She wondered how she would know him and what he would look like. When she curled herself up for a nap she dreamed about him.

Now, little Miss Nanny lived all alone and she couldn't spend all her time making herself look beautiful and dreaming. Oh, dear, no! She had to eat, just as everybody does, and, what is more, she had to get her own food. In fact, she had to spend so much time hunting for enough to keep her stomach full that she didn't have half as much time for dreaming as she wished for. And always when she was off hunting for seeds or a fat cricket or a nimble grasshopper, she was afraid that her hero might come along and she would miss him.

On this particular morning she had a feeling that something was going to happen. She didn't know what it was going to be, only she just felt that something was going to happen. She didn't eat as much breakfast as usual, but hurried home and at once began to wash and brush and make herself look as fine as possible. Right in the midst of it she heard footsteps coming along her private little path. She peeped out through the grass that overhung her doorway and there she saw a very fat, very important looking meadow mouse, and he was coming straight toward her doorstep as if he felt very sure of himself and of things in general.

"He's a very handsome, though he does look a little old and a little gray," murmured Miss Nanny, "and I do believe he is coming to call on me."

Her heart fluttered with excitement, and she did wish that there was a little pool of water handy so that she could look at herself in it and be sure that she was looking her very best. The fat, important, self-satisfied meadow mouse had almost reached her doorstep, and Nanny was feeling very shy and timid and was wondering what she should say to him, when her quick little ears caught the sound of other footsteps approaching from the other direction. Once more peeping out through the sheltering grass, she saw another caller approaching. He was younger and slimmer and trimmer looking than the first, and he seemed

"He's very handsome, though he does look a bit old and a little gray," murmured little Miss Nanny.

very uncertain and bashful. He would come a few steps and then hesitate, as if he was almost of a mind to go back. Then he would come on a few steps more. It was Danny Meadow Mouse.

"He's very handsome," murmured little Miss Nanny, and her timid little heart fluttered more than ever with excitement. She never had had a caller before, and now here were two callers at the same time. She wondered what she should say to them and if they would be pleasant to each other. And then all of a sudden she had a foolish feeling that she wanted to run away. She had almost made up her mind to, when she heard the sharp, angry voice of the fat, important looking visitor. He had just discovered Danny Meadow Mouse and he was telling him to clear out, that he had no business there. Little Miss Nanny decided not to run away just yet. She wanted to see what would happen next.

© T. W. Burgess.—WNU Service.

Know Thyself

By Dr. George D. Greer

WHICH IS NATURALLY MORE BEAUTIFUL, MAN OR WOMAN?

BEAUTY experts nearly all agree that man is the more handsome of the species; that if women were to attire themselves in as plain clothes as men, to cut their hair short and to use no more cosmetics than men do, they would rank considerably below men in beauty. A look at the animal world shows the same things, the males are the larger, have the brightest colors and are in every way the more handsome of the sexes. Woman has overcome her natural inferiority of looks by her cunning use of beauty aids. This enables her to compete with others of her kind in the race for husbands. When "made up," she outclasses all the men—but catch her at an off-time and the comparison is fairer.

Copyright—WNU Service.

Inventors of Photography

There have been numerous inventors of photographic processes. J. H. Schultz, in 1727, made the first photographic copy of writing. In 1802, Thomas Wedgewood copied pictures by the action of light. Joseph N. Niepce produced the first permanent pictures, in 1814. Louis J. Daguerre, in 1839, made public the details of his daguerreotype process of sensitizing a silver plate with iodine and developing with vapors of mercury the image produced on exposure. Niepce's photographs were made on tin, coated with bitumen of Judea; this bitumen, which is soluble in essence of lavender, becomes insoluble when exposed to light. After 14 years of experimenting he was able to fix permanently the image of the camera on tin. For some years before his death Niepce was in partnership with Daguerre, and later his son Isadore joined Daguerre in his work.

ALAMEDA-CONTRA COSTA EXPOSITION BUILDING NEARS COMPLETION

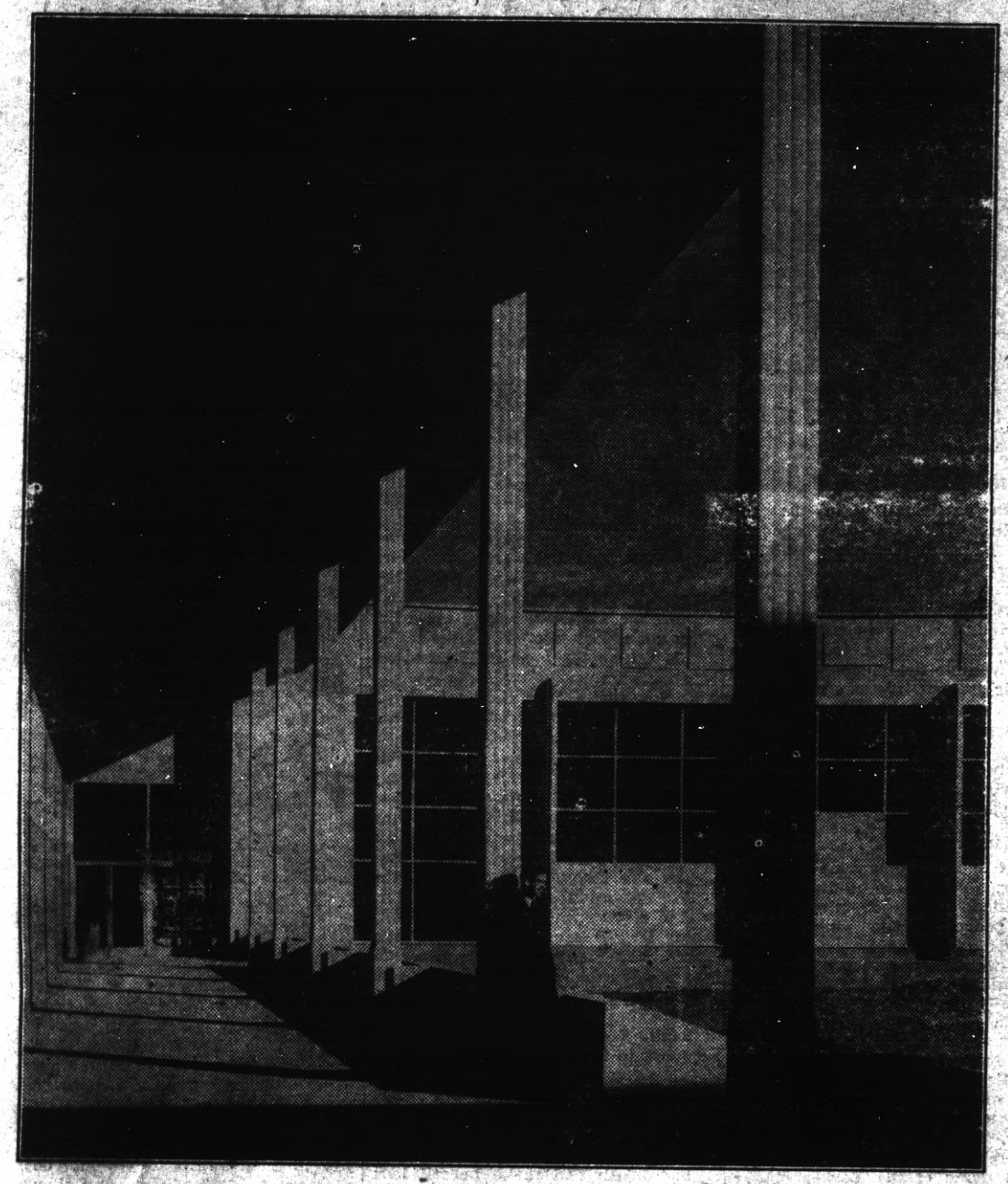

Presented today by the California State Commission is the above recent photograph showing one of the attractive porticos of the nearly completed commodious structure which will house the exhibits of Alameda and Contra Costa Counties on Treasure Island in 1939. The view shows a glimpse of the large court—to be transformed into a garden of rare beauty. Large windows to the right enclose the exhibit hall. Designed by Irving F. Morrow, of Morrow and Morrow, San Francisco, this graceful edifice will do credit to the counties whose names it bears.

FRANKLIN D. ROOSEVELT

Hon. CULBERT L. OLSON
Present State Senator from Los Angeles County, Democratic nominee for governor whose progressive ideals will head the New Democracy in its victory at the November election.

Hon ELLIS E. PATTERSON
Present Assemblyman, Democratic nominee for Lieutenant Governor... A world war veteran. His leadership in the California Senate is essential to help Governor-to-be Olson.

ARE YOU A PROPERTY OWNER?
If you are, then a vote against Poposition No. 20 on the November ballot is your only hope to stop confiscation of your home farm or business property.

DO YOU PAY RENT?
If you do, then you do NOT want your rent doubled or tripled. To aboid this dangerous possibility, vote "NO" on Proposition No. 20 on the November ballot.

SHALL CALIFORNIA SCHOOLS STAY OPEN?
If you want your children to have the benefits of the best public school system in the United States the you must work for the defeat of Proyosition No. 20 on the November ballot. Otherwise our schools will be closed.

DO YOU WANT CALIFORNIA TO GO BANKRUPT?
Adoption of Proposition No. 20 on the November ballot—the so-called "single tax" plan, would smash old age pensions, unemployment relief and every public institution.

VOTE

NO

ON PROPOSITION No.

20

At The General Election, November 8

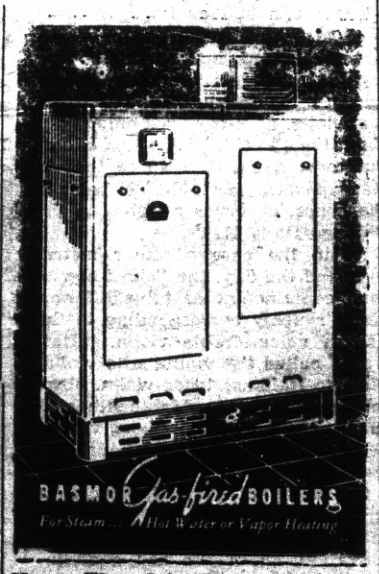

Have The Job Done Right by The ORIGINAL

TIMMONS

PLUMBING HEATING
HOME MODERNIZATION

Ranges, Electrolux Refrigerators, Crane and Monel metal, Automatic Heaters. Guaranteed Correct Installations. Repair Work a Specialty

7th and Nevin—Richmond, Cal.
Telephone Richmond 237

In Business Since 1919. No connection with any other firm of this Name—R. W. TIMMONS

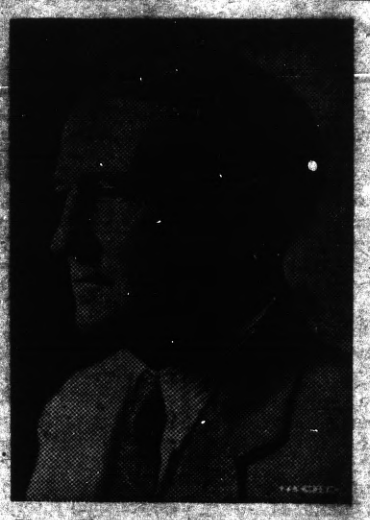

Hon. SHERIDAN DOWNEY
Democratic candidate for United States Senator... Called, by our President Roosevelt, a "true liberal"... Outstanding lawyer, author of noted books on social security. Graduated with highest honors from the University of Michigan law school.

Reggiardo For **SHERIFF**

AS COMIC ARTISTS SEE THE WORLD

BIG TOP — **By ED WHEELAN**

MESCAL IKE — **By S. L. HUNTLEY** — **Sounds Logical**

LALA PALOOZA — **Gonzales Is a Fast Thinker** — **By RUBE GOLDBERG**

'KEEPING UP WITH THE JONESES' — **The "Cat" Seems to Be Eddie's Problem** — **By POP MOMAND**

PROOF ENOUGH

"Is dat Sassafras Simpson done took a wife, Rastus?"

"Reckon he hain't. He's workin'."

Clear

Instructor—Mr. Martin, what fundamental theorem of the calculus is involved there?

Martin—I don't recall the theorem but it is all based upon something trying to approach something else and it never does quite get there.—Coast Guard Foretop.

Bare Facts

"Yep, I had a beard like yours once, but when I realized how it made me look I cut it off."

"Well, I had a face like yours once and when I realized that I couldn't cut it off I grew this beard."—Portland Express.

"IRIUM SOLD US!" SAY NEW PEPSODENT POWDER USERS

*Pepsodent ALONE of all tooth powders contains marvelous Irium**

● IRIUM means business!...This wonderful new fast-action cleansing agent brings remarkably quick results!

Irium makes short work of surface-stains on tooth enamel. Irium helps Pepsodent Tooth Powder to brush away these stains ...and Pepsodent with Irium will polish teeth to a dazzling radiance!

Pepsodent can help YOU win a naturally brighter smile! It's fast . . . thorough ...SAFE in its action on teeth. Contains NO BLEACH, NO GRIT! Try it... TODAY!

*Pepsodent's trade mark for its brand of Purified Alkyl Sulfate

HARMONY OF BODY MIND AND SPIRIT

By Tamiz Tanagra

NEGLECT—

Recently a group of boys came to my attention, who, no doubt in the begining of their career started out with the idea of playing mischievous pranks. However by the time they had come to my attention they had become a gang of hoodlums and their pranks had became a series of small crimes which did frequently endanger the lives of others.

One wonders about the home and parents of such boys. (every one of them have parents living) for certainly the boys are largely the result of just what their parents have given them in environment and training.

How many times have I heard parents say, "I can't do a thing with my child. I tell him over and over to do such and such a thing." Obviously obedience had not been enforced at an early age.

It isn't enough to just tell a child to do something, without further explanation. Tell him (or her) why he should not do one thing and why he should do another. Point out the difference and the advantages of good behavior as against bad behavior. Remember your own behavior is the example constantly before him. Give him kindness and understanding and the opportunity to see, and hear and know the finer side of life (the simple home and the poor home may yet possess all these) Give him the time and attention he is entitled to, for certainly he is entitled to both.

That was a vital point to have considered before you decided to have a family. More of that and there would be less inmates in the Reform schools and later in the Prisons and Penitentiary.

SURPRISE SHOWER—

The Terrace avenue home of Mr. and Mrs. John Coward was the setting for a surprise handkerchief shower tendered Mrs. Coward by friends and relatives as a farewell party previous to her departure for the east, to visit her daughter the former Nellie Coward now Mrs. Booker of Washington D. C.

The arrangements were made by the Ladies Auxilary of the Brotherhood of Engineers and was attended by Mr. and Mrs. Walter Doty, Mr. and Mrs. Charles E. Dalton, Mr. and Mrs. Clyde Beaton, and Mr. and Mrs. Edward Lamb, Mrs. L. R. Bagnall, Mrs. Lee Selvy, Mrs. Anna McCabe, T. T. Cramer and Mrs. Josephine Johnson and the host and Hostess. A buffet supper was served.

* * * *

CIVIC LEAGUE MEETS—

The Richmond Civic League met in Trinity Guild Hall Tuesday evening with Mr. David Robertson Jr., presiding.

Mr. Robertson introduced the speaker of the evening, Mr. L. Erickson, an att'y from Berkeley who proceeded to explain the majority of the Amendments to the Constitution of California but declined to talk about No. 1 and No. 25, inasmuch as there was already a great deal of time and money being spent on them by both sides of the question.

Mr. Erickson gave a rather clear and comprehensive explanation of the other 23, and the League is to be commended for securing such an able speaker for the occasion.

GLOBE TROTTERS RETURN TO POINT—

Miss Vivien Trausue and Miss Calene Crumm, Young ladies from the Point who recently made an extensive European Tour left Richmond on the "Challenger" passed through Chicago, travelling from the Windy City on the "Golden Arrow" to New York, where they stopped at the Piccadilly Hotel and sailed from the Metropolis on the "Conte di Savoia" a ship of the Italian Line to Naples, making a call at Gibraltar en route. Went from Naples to Florence by rail and from there to Venice.

After visiting the City of Canals they left by Express for Budapest arriving there in the morning and left by afternoon train for Vienna.

Leaving Vienna they visited Nuremberg, Germany and Lucerne, Switzerland, and via Basire to Heidelberg.

They stopped at the leading cities of Holland, England and Ireland. Needless to say they saw Lake Killarney and left Ireland via Belfast for Edinburgh Scotland, and down through England to London and sailed on the "Empress of Australia" to Quebec.

Entraining from Canada via Montreal and Chicago for Richmond.

Miss Trafsue and Miss Crum are person swho are of the type to enjoy and make the most of this wonderful trip and returned most enthusiastic about all the itinerary.

"Quaff the Foaming Tankard" at the
CALIFORNIA
TAVERN
BEST OF BEER
FINEST WINES
LUNCHES
SANDWICHES
—George Russell
1718 Macdonald Ave.
Phone Rich. 1147

DRESSES : COATS : SUITS
Cleaned and Pressed
Cash and Carry
75c
Pants 40c
Cords 40c
Sweaters 40c
Cleaned and Dipped
RICHMOND CLEANING WKS.
229 Macdonald Avenue
Phone Richmond-621
All Work Strictly Guaranteed

McRacken's
STORE FOR MEN
1011 MacDonald Ave.

YOU CALL 'EM
and WE MAKE 'EM
THE MALT HOUSE
12th and Macdonald Avenue

FRANK and JIGGS at
THE BASE HIT
Grace Bros. Beer
Fine Wines & Liquors
512 MACDONALD AVE.

"Unbeatable Combination"
A perfect wife to cook your meals and a perfect grocer—
WHITESIDE'S
to furnish the groceries for your wife.
155 West Richmond Ave. ● Phone Rich. 985
ONE OF THE UNITED GROCERS

COMPLETE SERVICE
In our Funeral Home there is strict adherence to every anticipated need. The comfort and dignity you find here is not governed by the price you pay.
DAY and NIGHT AMBULANCE SERVICE
WILSON & KRATZER
SEVENTH & BISSELL ● Telephone RICHMOND 113

HEAR
SHERIFF
John A. Miller
AT
6:15 p.m.
FRIDAY, October 28th
Nov. 4th and Mon. Nov. 7
KROW

LIBERTY MARKET
110 Washington Avenue ● Tel. Richmond 1346
FREE DELIVERY
GROCERIES — FRUIT — VEGETABLES
MEAT — DELICATESSEN
LIQUOR — BEER — WINE
BEST IN TOWN

Dresses, Coats and Suits
Cash and Carry
Cleaned, Pressed 75c
PANTS 40c
COATS 40c
SWEATERS 40c
Cleaned and Dipped
HERMANS
Cleaning & Dyeing Wks
267 Sixth Street
Phone Richmond 1160
100 Per Cent Union Shop

Drink Milk for Good Health—
Milk is acknowledged the best Health Drink in America. Richmond folk can be sure that American Creamery Milk is highest standard of purity blood-building vitamin content, handled with most sanitary equipment under strictest supervision.
American Creamery Company
262 FIFTH STREET PHONE RICHMOND 362

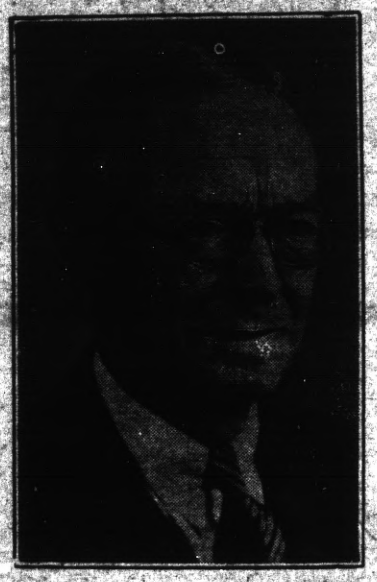

—Elect—
Harry D.
CHAPMAN
Your
COUNTY
SURVEYOR

Experienced in Construction

Among the positions of responsibility held by Harry D. Chapman over many years of experience are: Assistant Engineer Hogan Dam, Stockton; Resident Engineer, Flume and Power House, Puyallup, Wash.; Engineer in Charge, Bishop Creek Dam, Southern Sierra Power Co.; Resident Engineer Inspector for P. W. A. on Huntington Beach Sewage Disposal Plant and improvements for Los Angeles Water District at Independence, California.

A Record of Public Service

City Engineer of Richmond fourteen years beginning 1919. Present City Engineer of El cerrito. Harry D. Chapman has shown an ability at handling municipal problems which would make his services of great worth to CONTRA COSTA COUNTY. He had charge of extensive plans under which the City of Venice, California, built canals, bridges, streets, sewers and a breakwater. One of the six East Bay Engineers who made the preliminary survey and recommendations of the East Bay Municipal Utility District.

Familiar With Our Own County

Harry D. Chapman is a man of the whole county. His interest has always been in all parts of the county and during his years of residence he has made himself familiar with every part of it. The logic of events points to him as the ideal in experience and public confidence to occupy the county surveyor's office. His record cannot be questioned.

Elect Harry D. Chapman County Engineer

This Advertisement paid for by the many friends of Harry D. Chapman in Contra Costa County